

# EDGEWOOD AVENUE

N 36° 50' 00" E 50'

FACE OF PORCH LINES UP WITH FACE OF PORCH ON ADJACENT HOME TO SOUTH

5' SIDEYARD SETBACK

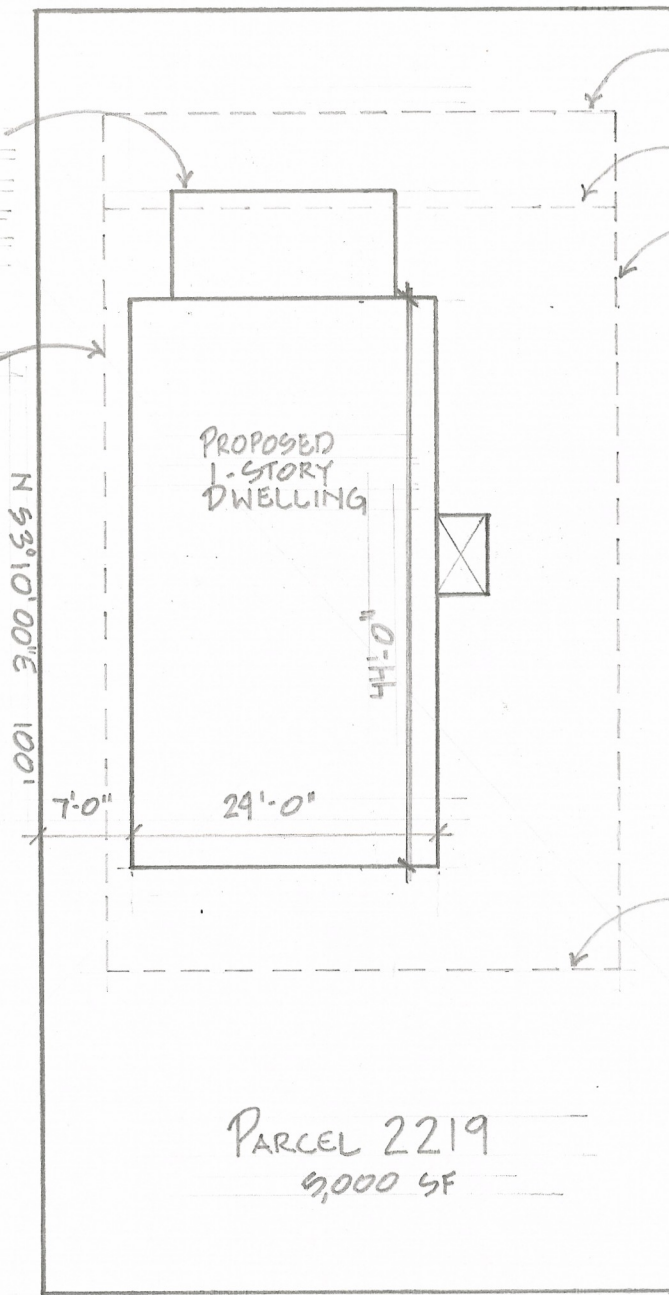

8' MIN. SETBACK

15' MAX SETBACK

5' SIDEYARD SETBACK

PROPOSED  
1-STORY  
DWELLING

41'-0"

N 53° 10' 00" E 100'

S 53° 10' 00" E 100'

7'-0"

24'-0"

25' REARYARD SETBACK

PARCEL 2219  
9,000 SF

S 36° 50' 00" W 50'

## PLAT

 **Habitat for Humanity**  
of Talbot & Dorchester Counties

Lots 18-20  
Edgewood Avenue  
Cambridge, Maryland 21613

Project No. CA-4

